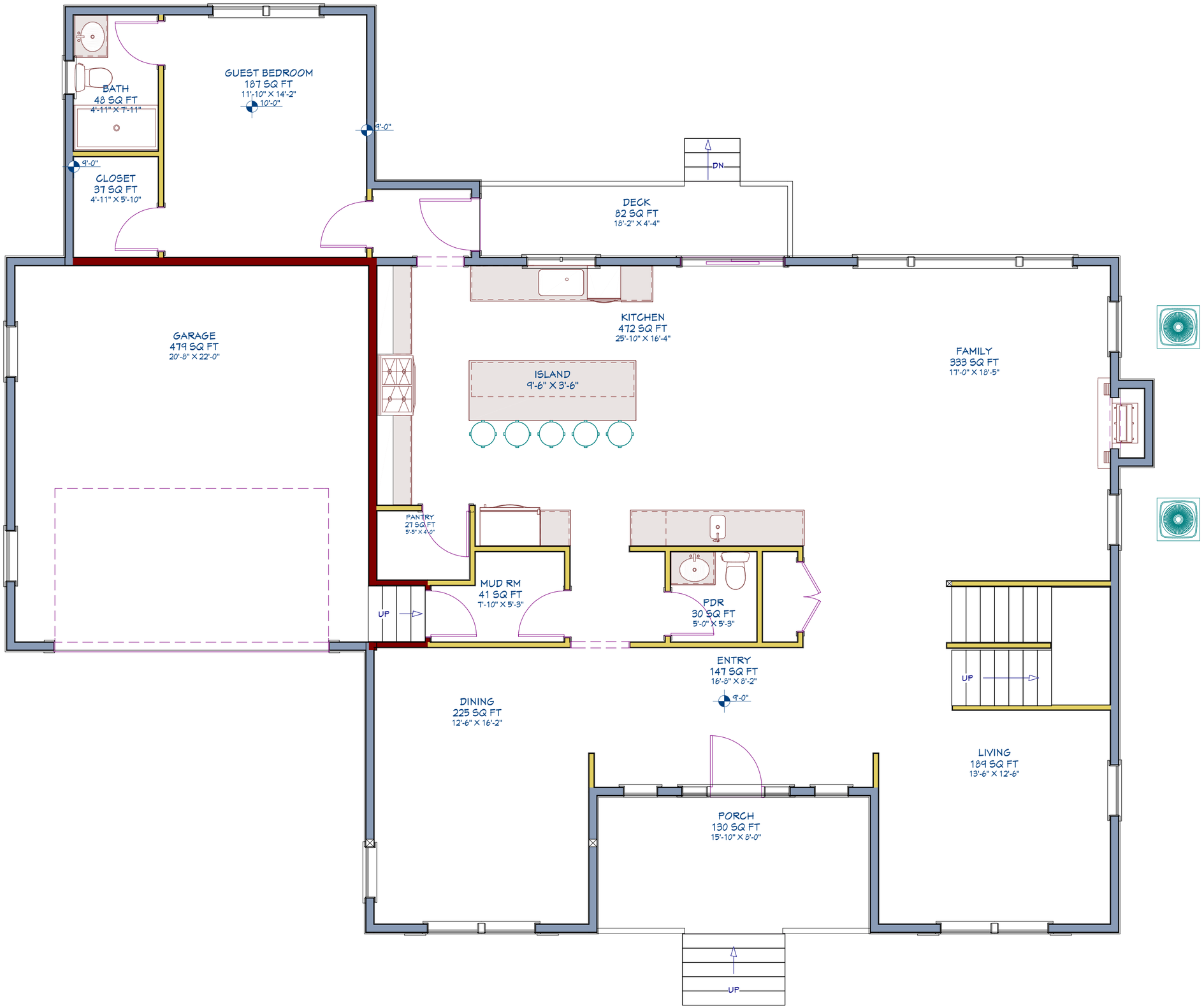

LIVING AREA
1904 SQ FT