

PHILO BOULEVARD

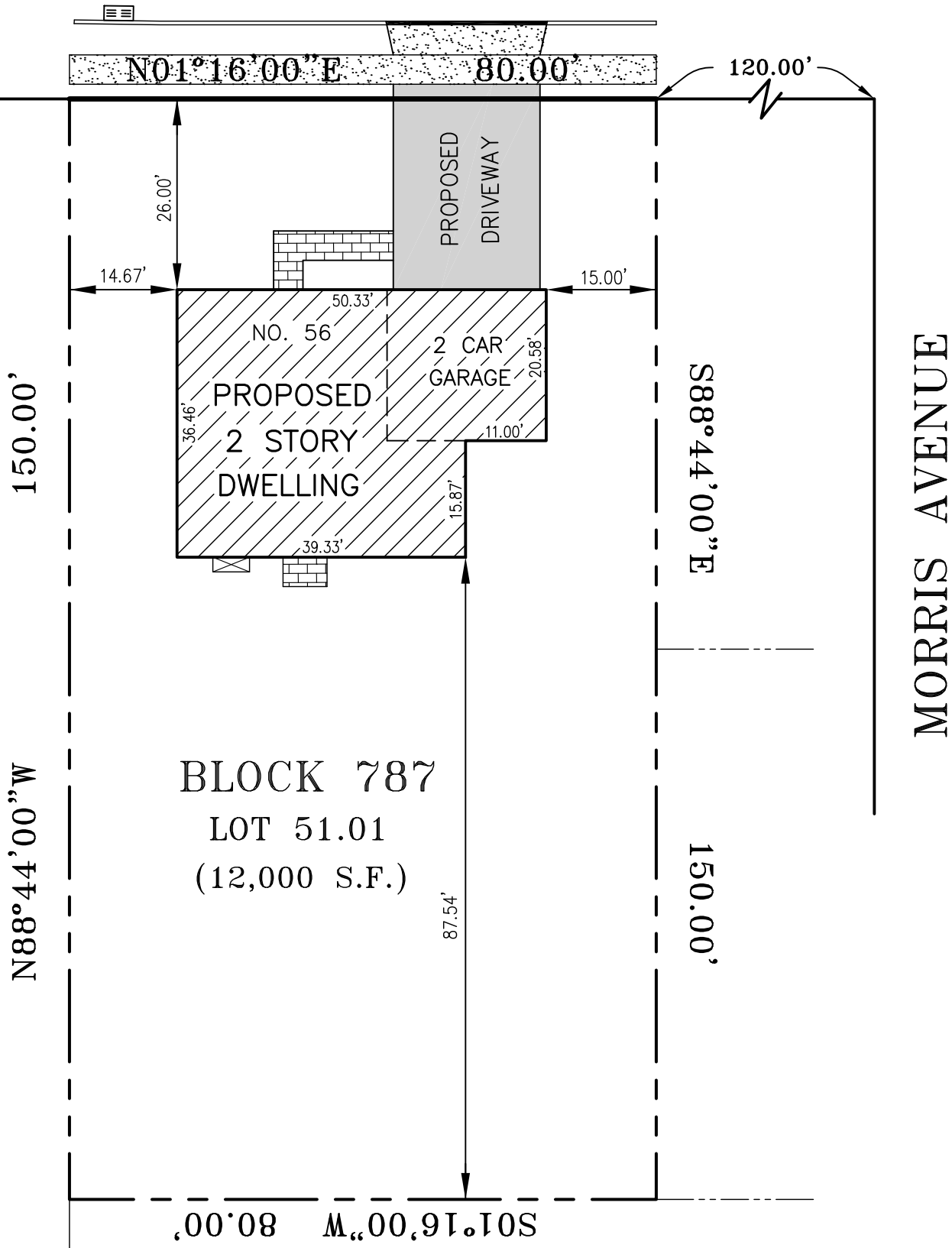

S01°16'00"E 80.00' M 00.91.10S 00'08

NOTE: This plan has been prepared for marketing purposes only. The exact locations and dimensions of all proposed improvements, as depicted on this plan, may be changed due to site conditions and/or permit process approvals.

FOX & FOXX DEVELOPMENT, L.L.C.

940 AMBOY AVENUE, SUITE 101 EDISON, NEW JERSEY 08837

TEL 732-819-9199

FAX 732-819-9229

SCALE: 1"=20'

FEBRUARY 21, 2023